ORGANIGRAMMA SERENA Società Cooperativa Sociale Onlus

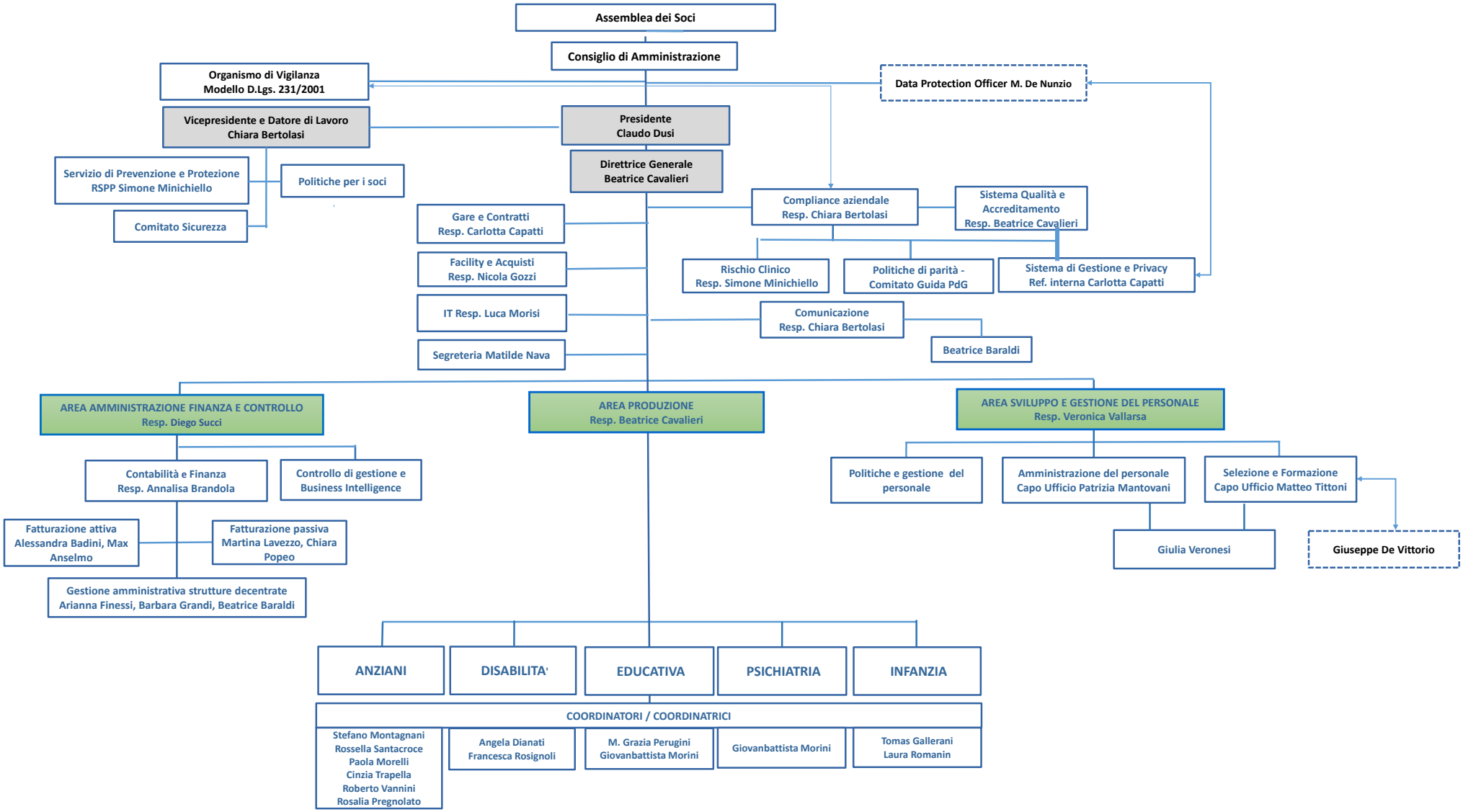

Ferrara, 30/06/2026

Il Presidente Claudio Dusi