ORGANIGRAMMA SERENA Società Cooperativa Sociale Onlus

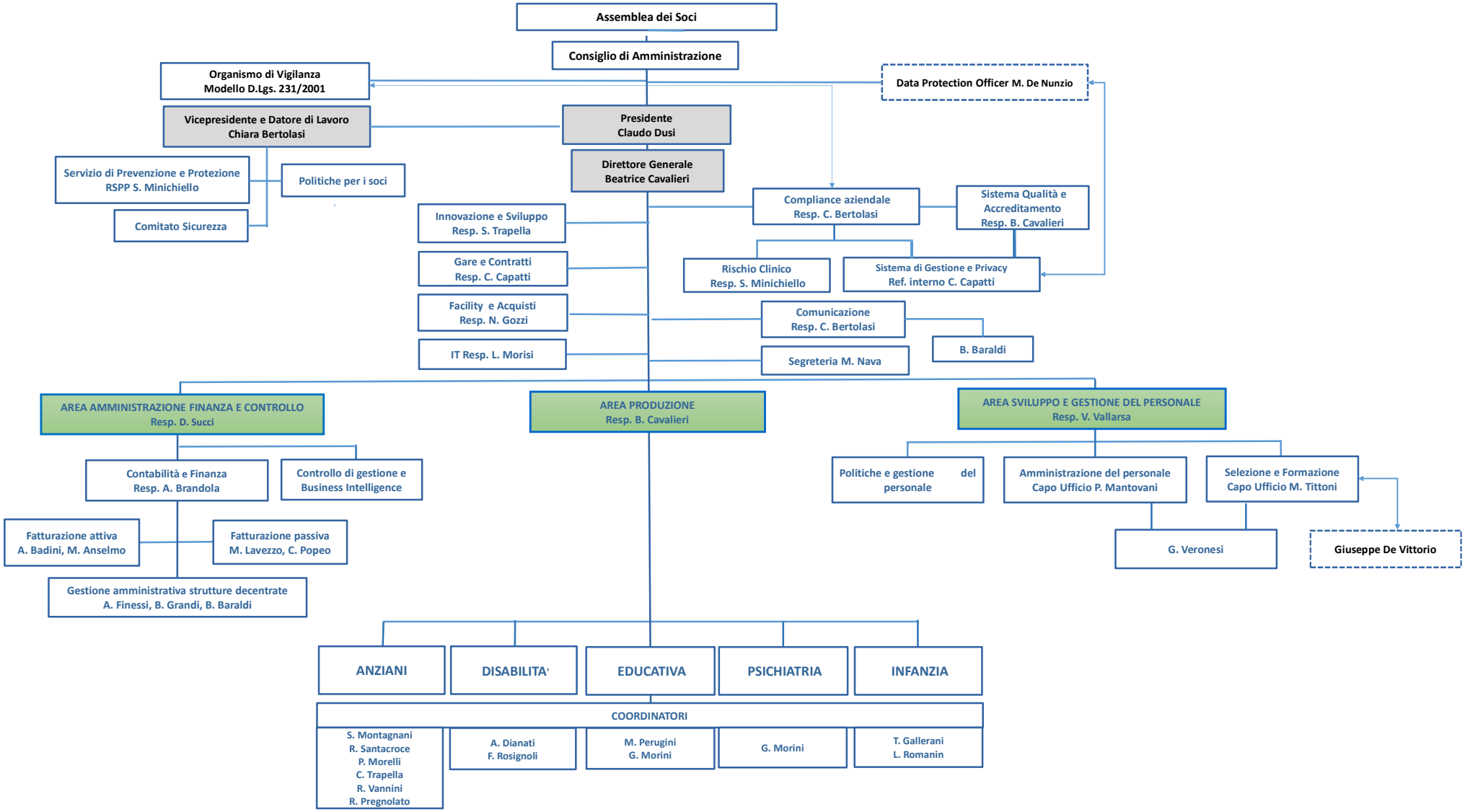

Ferrara, 17/09/2025

Il Presidente Claudio Dusi